Activity ID	Activity Name	Remaining Duration	Schedule % Complete	Start	Finish	Total Float	BL Project Start	BL Project Finish	Variance - BL Project Finish Date
TN23676 - Mt. Juliet - Golden Bear (land) - TBA-2026.03.10 UP07		449	0%	12-Dec-25A	12-Nov-27	0	12-Dec-25	15-Nov-27	1
Project Summary		191	0%	16-Mar-26	07-Dec-26	244	16-Feb-26	07-Dec-26	0
Contract Milestones		17	0%	12-Nov-26	07-Dec-26	244	13-Nov-26	07-Dec-26	0
PS-CMIL-1010	Project Substantial Completion	0	0%		12-Nov-26	0		13-Nov-26	1
PS-CMIL-1160	Remaining Weather Allowance (Originally 20 Days)	11	0%	13-Nov-26	01-Dec-26	0	16-Nov-26	02-Dec-26	1
PS-CMIL-1170	Project Substantial Completion with Weather Projection	0	0%		01-Dec-26	0		02-Dec-26	1
PS-CMIL-1190	Public Storage Final Acceptance	0	0%		01-Dec-26	35		02-Dec-26	1
PS-CMIL-1150	Contractual Substantial Completion Date	0	0%		07-Dec-26	236		07-Dec-26	0
Construction Milestones		163	0%	16-Mar-26	02-Nov-26	7	16-Feb-26	22-Oct-26	-7
PS-CMIL-1090	Start of Elevated Structure	0	100%	16-Mar-26		170	16-Feb-26		-20
PS-CMIL-1100	Stair & Elevator Cores Complete to Roof	0	0%		16-Mar-26	170		27-Feb-26	-10
PS-CMIL-1120	Structure Complete	0	0%		01-Jul-26	93		03-Jun-26	-20
PS-CMIL-1130	Building Dry In	0	0%		10-Aug-26	66		13-Jul-26	-20
PS-CMIL-1110	Exterior Work Complete	0	0%		02-Nov-26	7		05-Oct-26	-20
PS-CMIL-1140	Landscape & Hardscape Complete	0	0%		02-Nov-26	7		22-Oct-26	-7
Pre-Construction		90	0%	12-Dec-25A	29-Jun-26	91	12-Dec-25	19-Jun-26	-6
Procurement		90	0%	12-Dec-25A	29-Jun-26	91	12-Dec-25	19-Jun-26	-6
PS-PROC-1110	Submit and Approve Drywall / Ceilings	5	100%	02-Feb-26A	02-Mar-26	144	02-Feb-26	20-Feb-26	-6
PS-PROC-1150	Submit and Approve D/F/HW	5	66.67%	12-Feb-26A	02-Mar-26	75	10-Feb-26	02-Mar-26	0
PS-PROC-1080	Submit and Approve Plumbing Fixtures	10	100%	12-Dec-25A	09-Mar-26	144	12-Dec-25	13-Feb-26	-16
PS-PROC-1130	Submit and Approve Roofing	10	60%	16-Feb-26A	09-Mar-26	81	11-Feb-26	03-Mar-26	-4
PS-PROC-1300	Submit and Approve Brick Veneer	10	88.57%	12-Jan-26A	09-Mar-26	30	12-Jan-26	27-Feb-26	-6
PS-PROC-1340	Procure Fireproofing / Intumescent	15	0%	27-Feb-26	19-Mar-26	119	25-Feb-26	17-Mar-26	-2
PS-PROC-1160	Submit and Approve Toilet Accessories	15	0%	03-Mar-26	23-Mar-26	141	03-Mar-26	23-Mar-26	0
PS-PROC-1170	Submit and Approve Specialties	15	0%	03-Mar-26	23-Mar-26	141	03-Mar-26	23-Mar-26	0
PS-PROC-1260	Procure Roofing	15	0%	10-Mar-26	30-Mar-26	81	04-Mar-26	24-Mar-26	-4
PS-PROC-1120	Submit and Approve Floor Finishes	15	33.33%	17-Mar-26	06-Apr-26	120	17-Feb-26	09-Mar-26	-20
PS-PROC-1190	Submit and Approve Appliances	15	0%	17-Mar-26	06-Apr-26	130	17-Mar-26	06-Apr-26	0
PS-PROC-1360	Procure Ceilings	25	4%	03-Mar-26	06-Apr-26	144	23-Feb-26	27-Mar-26	-6
PS-PROC-1280	Procure D/F/HW	30	0%	03-Mar-26	13-Apr-26	75	03-Mar-26	13-Apr-26	0
PS-PROC-1350	Procure Plumbing Fixtures	25	24%	10-Mar-26	13-Apr-26	144	16-Feb-26	20-Mar-26	-16
PS-PROC-1020	Procure Electric Room MDP	40	0%	05-Jan-26A	20-Apr-26	109	03-Mar-26	27-Apr-26	5
PS-PROC-1220	Procure Light Fixtures	40	33.33%	30-Jan-26A	20-Apr-26	132	30-Jan-26	10-Apr-26	-6
PS-PROC-1270	Procure Storefront / Glazing	40	15%	24-Feb-26	20-Apr-26	77	16-Feb-26	10-Apr-26	-6
PS-PROC-1310	Procure Toilet Accessories	20	0%	24-Mar-26	20-Apr-26	141	24-Mar-26	20-Apr-26	0
PS-PROC-1320	Procure Specialties	20	0%	24-Mar-26	20-Apr-26	141	24-Mar-26	20-Apr-26	0
PS-PROC-1330	Procure Appliances	20	0%	07-Apr-26	04-May-26	130	07-Apr-26	04-May-26	0
PS-PROC-1230	Procure HVAC Equipment and Fab Ductwork	53	10.91%	20-Feb-26A	07-May-26	62	16-Feb-26	01-May-26	-4
PS-PROC-1290	Procure Finishes	25	0%	07-Apr-26	11-May-26	120	10-Mar-26	13-Apr-26	-20
PS-PROC-1370	Procure Brick Veneer	80	0%	10-Mar-26	29-Jun-26	30	02-Mar-26	19-Jun-26	-6
Construction		188	0%	17-Dec-25A	12-Nov-26	261	17-Dec-25	23-Nov-26	7
Mobilization		0	0%			0			
Sitework & Utilities		35	0%	24-Feb-26	13-Apr-26	75	02-Feb-26	20-Mar-26	-16
Sitework		22	0%	13-Mar-26	13-Apr-26	75	19-Feb-26	20-Mar-26	-16
SU-STWK-1050	Install Site Stone Base	6	50%	13-Mar-26	20-Mar-26	75	19-Feb-26	26-Feb-26	-16
SU-STWK-1060	Install Prime Coat, Binder, & Tack Coat	3	0%	23-Mar-26	25-Mar-26	75	27-Feb-26	03-Mar-26	-16
SU-STWK-1070	Install Asphalt (Wearing Course)	1	0%	26-Mar-26	26-Mar-26	75	04-Mar-26	04-Mar-26	-16
SU-STWK-1080	Form & Reinforce Curb & Gutter	5	0%	27-Mar-26	02-Apr-26	75	05-Mar-26	11-Mar-26	-16
SU-STWK-1090	Pour Curb & Gutter	2	0%	03-Apr-26	06-Apr-26	75	12-Mar-26	13-Mar-26	-16
SU-STWK-1100	Rough Grade Site	5	0%	07-Apr-26	13-Apr-26	75	16-Mar-26	20-Mar-26	-16
Site Utilities		13	0%	24-Feb-26	12-Mar-26	75	02-Feb-26	18-Feb-26	-16
SU-SUTL-1050	Install U.G. Fire Water & Domestic	10	100%	24-Feb-26	09-Mar-26	75	02-Feb-26	13-Feb-26	-16
SU-SUTL-1010	Install Irrigation Sleeves	3	100%	10-Mar-26	12-Mar-26	75	16-Feb-26	18-Feb-26	-16
Foundation & Structural		91	0%	17-Dec-25A	01-Jul-26	47	17-Dec-25	03-Jun-26	-20
Level 1		27	0%	17-Dec-25A	01-Apr-26	111	17-Dec-25	20-Mar-26	-8
FS-LVL1-1020	Erect Stairs & Elevator Shafts (CMU Cores)	5	73.33%	12-Feb-26A	02-Mar-26	15	09-Feb-26	27-Feb-26	-1
FS-LVL1-1010	Underground MEPF Install (Pre-Pour)	7	100%	06-Jan-26A	04-Mar-26	0	06-Jan-26	04-Feb-26	-20
FS-LVL1-1000	Footings & Foundation CIP Walls (includes elevator pit)	9	100%	17-Dec-25A	06-Mar-26	0	17-Dec-25	17-Feb-26	-13
FS-LVL1-1030	Slab Prep & Pour (Pour A1)	3	100%	09-Mar-26	11-Mar-26	0	02-Feb-26	11-Feb-26	-20
FS-LVL1-1040	Slab Prep & Pour (Pour A2)	3	100%	12-Mar-26	16-Mar-26	0	12-Feb-26	16-Feb-26	-20
FS-LVL1-1050	Steel Erection (Columns & Beams)	10	60%	16-Mar-26	27-Mar-26	0	16-Feb-26	27-Feb-26	-20
FS-LVL1-1060	Fireproofing	3	0%	30-Mar-26	01-Apr-26	111	18-Mar-26	20-Mar-26	-8
Level 2		25	0%	24-Mar-26	27-Apr-26	0	24-Feb-26	30-Mar-26	-20
FS-LVL2-1000	Install Metal Decking	4	0%	24-Mar-26	27-Mar-26	0	24-Feb-26	27-Feb-26	-20
FS-LVL2-1010	MEPF Rough-In (Pre-Pour)	5	0%	26-Mar-26	01-Apr-26	0	26-Feb-26	04-Mar-26	-20
FS-LVL2-1020	FRP Metal Deck Slab (Pour A1)	5	0%	02-Apr-26	08-Apr-26	0	05-Mar-26	11-Mar-26	-20
FS-LVL2-1030	FRP Metal Deck Slab (Pour A2)	3	0%	09-Apr-26	13-Apr-26	0	12-Mar-26	16-Mar-26	-20
FS-LVL2-1040	Layout & Erect Load Bearing Framing	10	0%	14-Apr-26	27-Apr-26	0	17-Mar-26	30-Mar-26	-20
Level 3		25	0%	22-Apr-26	27-May-26	0	25-Mar-26	28-Apr-26	-20
FS-LVL3-1000	Install Metal Decking	4	0%	22-Apr-26	27-Apr-26	0	25-Mar-26	30-Mar-26	-20

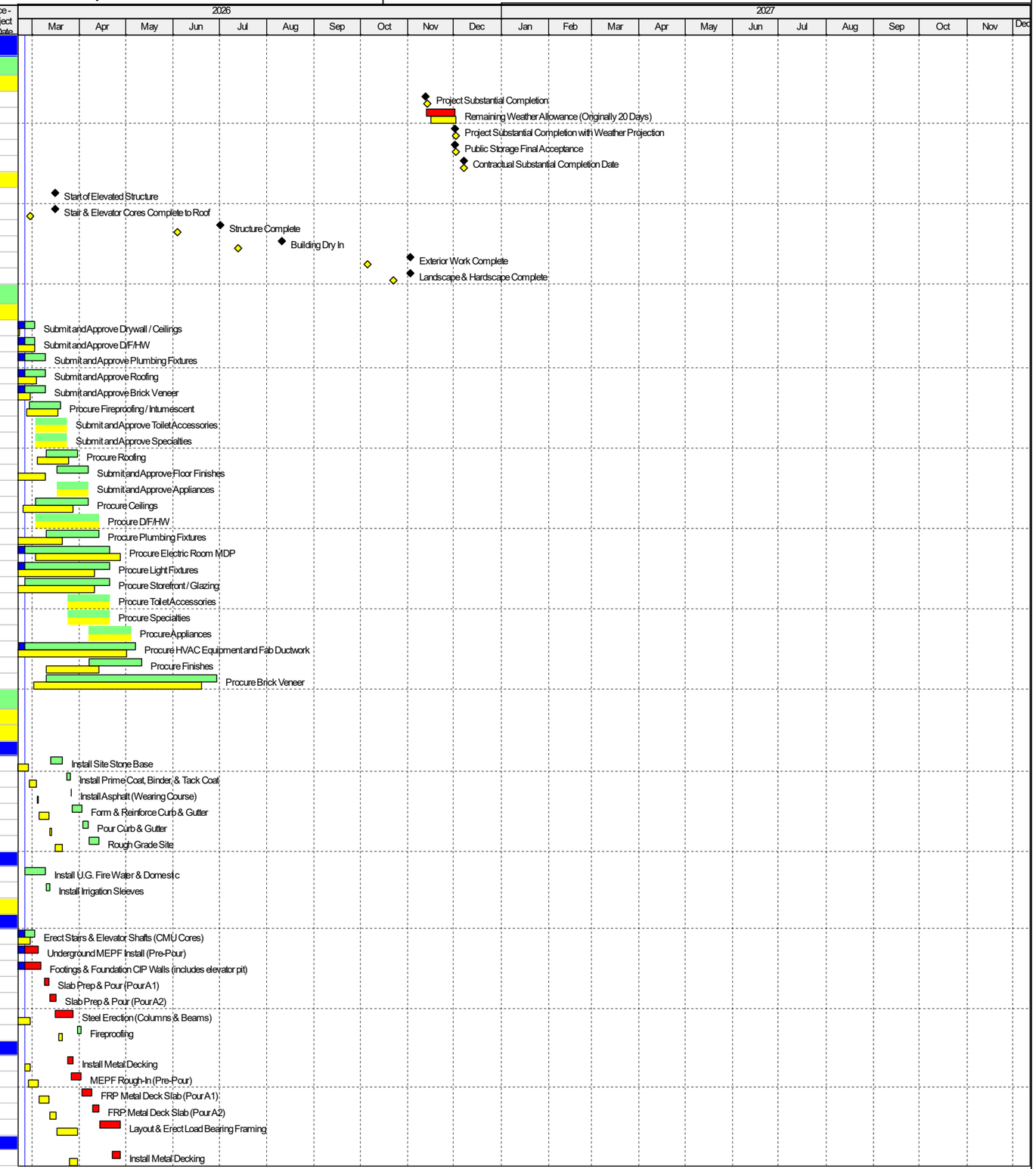

Project Baseline Bar | Remaining Work | ◇ Baseline Milestone
Actual Work | Critical Remaining Work | ◆ Milestone

TASK filter: Remaining .

© Oracle Corporation

Activity ID	Activity Name	Remaining Duration	Schedule % Complete	Start	Finish	Total Float	BL Project Start	BL Project Finish	Variance - BL Project Finish Date
FS-LVL3-1010	MEPF Rough-In (Pre-Pour)	5	0%	24-Apr-26	30-Apr-26	0	27-Mar-26	02-Apr-26	-20
FS-LVL3-1020	FRP Metal Deck Slab (Pour A1)	5	0%	01-May-26	07-May-26	0	03-Apr-26	09-Apr-26	-20
FS-LVL3-1030	FRP Metal Deck Slab (Pour A2)	3	0%	08-May-26	12-May-26	0	10-Apr-26	14-Apr-26	-20
FS-LVL3-1040	Layout & Erect Load Bearing Framing	10	0%	13-May-26	27-May-26	0	15-Apr-26	28-Apr-26	-20
Level 4		25	0%	21-May-26	25-Jun-26	0	23-Apr-26	28-May-26	-20
FS-LVL4-1000	Install Metal Decking	4	0%	21-May-26	27-May-26	0	23-Apr-26	28-Apr-26	-20
FS-LVL4-1010	MEPF Rough-In (Pre-Pour)	5	0%	26-May-26	01-Jun-26	0	27-Apr-26	01-May-26	-20
FS-LVL4-1020	FRP Metal Deck Slab (Pour A1)	5	0%	02-Jun-26	08-Jun-26	0	04-May-26	08-May-26	-20
FS-LVL4-1030	FRP Metal Deck Slab (Pour A2)	3	0%	09-Jun-26	11-Jun-26	0	11-May-26	13-May-26	-20
FS-LVL4-1040	Layout & Erect Load Bearing Framing	10	0%	12-Jun-26	25-Jun-26	0	14-May-26	28-May-26	-20
Roof		8	0%	22-Jun-26	01-Jul-26	0	22-May-26	03-Jun-26	-20
FS-ROOF-1000	Install Metal Decking	4	0%	22-Jun-26	25-Jun-26	0	22-May-26	28-May-26	-20
FS-ROOF-1010	MEPF Rough-In (Stubups)	3	0%	24-Jun-26	26-Jun-26	0	27-May-26	29-May-26	-20
FS-ROOF-1020	Layout & Frame Parapets	3	0%	29-Jun-26	01-Jul-26	0	01-Jun-26	03-Jun-26	-20
Envelope & Exterior		108	0%	12-Jun-26	12-Nov-26	41	14-May-26	15-Oct-26	-20
North Elevation		77	0%	12-Jun-26	30-Sep-26	72	14-May-26	01-Sep-26	-20
EE-NRTH-1000	Layout & Exterior Framing (Level 1)	5	0%	12-Jun-26	18-Jun-26	10	14-May-26	20-May-26	-20
EE-NRTH-1010	City Inspection (Rough Framing)	1	0%	19-Jun-26	19-Jun-26	10	21-May-26	21-May-26	-20
EE-NRTH-1020	Electrical Rough-In	5	0%	02-Jul-26	09-Jul-26	2	04-Jun-26	10-Jun-26	-20
EE-NRTH-1030	City Inspection (Electrical)	1	0%	10-Jul-26	10-Jul-26	2	11-Jun-26	11-Jun-26	-20
EE-NRTH-1040	Install Exterior Sheathing	5	0%	13-Jul-26	17-Jul-26	2	12-Jun-26	18-Jun-26	-20
EE-NRTH-1050	City Inspection (Screw Inspection)	1	0%	20-Jul-26	20-Jul-26	2	19-Jun-26	19-Jun-26	-20
EE-NRTH-1060	Weather Barrier & Flashing	5	0%	21-Jul-26	27-Jul-26	2	22-Jun-26	26-Jun-26	-20
EE-NRTH-1070	Install Rigid Insulation	5	0%	28-Jul-26	03-Aug-26	2	29-Jun-26	06-Jul-26	-20
EE-NRTH-1080	Storefront, Windows & Metals	3	0%	04-Aug-26	06-Aug-26	2	07-Jul-26	09-Jul-26	-20
EE-NRTH-1090	Install Brick Veneer	15	0%	07-Aug-26	27-Aug-26	2	10-Jul-26	30-Jul-26	-20
EE-NRTH-1100	Install Canopies & Trim	3	0%	28-Aug-26	01-Sep-26	35	31-Jul-26	04-Aug-26	-20
EE-NRTH-1110	Install Lighting Fixtures	3	0%	02-Sep-26	04-Sep-26	35	05-Aug-26	07-Aug-26	-20
EE-NRTH-1120	Install Signage	1	0%	08-Sep-26	08-Sep-26	35	10-Aug-26	10-Aug-26	-20
EE-NRTH-1130	Install Doors & Hardware	2	0%	09-Sep-26	10-Sep-26	35	11-Aug-26	12-Aug-26	-20
EE-NRTH-1140	Install Downspouts	1	0%	11-Sep-26	11-Sep-26	35	13-Aug-26	13-Aug-26	-20
EE-NRTH-1150	Final Paint	3	0%	14-Sep-26	16-Sep-26	35	14-Aug-26	18-Aug-26	-20
EE-NRTH-1160	Punch List & Corrections	5	0%	17-Sep-26	23-Sep-26	35	19-Aug-26	25-Aug-26	-20
EE-NRTH-1170	Final Owner Walk (Punch List & Corrections)	5	0%	24-Sep-26	30-Sep-26	72	26-Aug-26	01-Sep-26	-20
East Elevation		75	0%	19-Jun-26	05-Oct-26	69	21-May-26	04-Sep-26	-20
EE-EAST-1000	Layout & Exterior Framing (Level 1)	5	0%	19-Jun-26	25-Jun-26	13	21-May-26	28-May-26	-20
EE-EAST-1010	City Inspection (Rough Framing)	1	0%	26-Jun-26	26-Jun-26	20	29-May-26	29-May-26	-20
EE-EAST-1020	Electrical Rough-In	5	0%	10-Jul-26	16-Jul-26	12	11-Jun-26	17-Jun-26	-20
EE-EAST-1030	City Inspection (Electrical)	1	0%	17-Jul-26	17-Jul-26	12	18-Jun-26	18-Jun-26	-20
EE-EAST-1040	Install Exterior Sheathing	5	0%	20-Jul-26	24-Jul-26	12	19-Jun-26	25-Jun-26	-20
EE-EAST-1050	City Inspection (Screw Inspection)	1	0%	27-Jul-26	27-Jul-26	12	26-Jun-26	26-Jun-26	-20
EE-EAST-1060	Weather Barrier & Flashing	5	0%	28-Jul-26	03-Aug-26	12	29-Jun-26	06-Jul-26	-20
EE-EAST-1070	Install Rigid Insulation	5	0%	04-Aug-26	10-Aug-26	12	07-Jul-26	13-Jul-26	-20
EE-EAST-1080	Install Windows & Metals	3	0%	11-Aug-26	13-Aug-26	12	14-Jul-26	16-Jul-26	-20
EE-EAST-1090	Install Brick Veneer	15	0%	28-Aug-26	18-Sep-26	2	31-Jul-26	20-Aug-26	-20
EE-EAST-1100	Install Signage	1	0%	21-Sep-26	21-Sep-26	32	21-Aug-26	21-Aug-26	-20
EE-EAST-1110	Punch List & Corrections	5	0%	22-Sep-26	28-Sep-26	32	24-Aug-26	28-Aug-26	-20
EE-EAST-1120	Final Owner Walk (Punch List & Corrections)	5	0%	29-Sep-26	05-Oct-26	69	31-Aug-26	04-Sep-26	-20
South Elevation		90	0%	26-Jun-26	02-Nov-26	49	29-May-26	05-Oct-26	-20
EE-SOTH-1000	Layout & Exterior Framing (Level 1)	5	0%	26-Jun-26	02-Jul-26	13	29-May-26	04-Jun-26	-20
EE-SOTH-1010	City Inspection (Rough Framing)	1	0%	06-Jul-26	06-Jul-26	33	05-Jun-26	05-Jun-26	-20
EE-SOTH-1020	Electrical Rough-In	5	0%	17-Jul-26	23-Jul-26	25	18-Jun-26	24-Jun-26	-20
EE-SOTH-1030	City Inspection (Electrical)	1	0%	24-Jul-26	24-Jul-26	25	25-Jun-26	25-Jun-26	-20
EE-SOTH-1040	Install Exterior Sheathing	5	0%	27-Jul-26	31-Jul-26	25	26-Jun-26	02-Jul-26	-20
EE-SOTH-1050	City Inspection (Screw Inspection)	1	0%	03-Aug-26	03-Aug-26	25	06-Jul-26	06-Jul-26	-20
EE-SOTH-1060	Weather Barrier & Flashing	5	0%	04-Aug-26	10-Aug-26	25	07-Jul-26	13-Jul-26	-20
EE-SOTH-1070	Install Rigid Insulation	5	0%	11-Aug-26	17-Aug-26	25	14-Jul-26	20-Jul-26	-20
EE-SOTH-1080	Install Brick Veneer	15	0%	21-Sep-26	09-Oct-26	2	21-Aug-26	11-Sep-26	-20
EE-SOTH-1090	Install Signage	1	0%	12-Oct-26	12-Oct-26	12	14-Sep-26	14-Sep-26	-20
EE-SOTH-1100	Install Doors & Hardware	1	0%	13-Oct-26	13-Oct-26	12	15-Sep-26	15-Sep-26	-20
EE-SOTH-1110	Install Downspouts	2	0%	14-Oct-26	15-Oct-26	12	16-Sep-26	17-Sep-26	-20
EE-SOTH-1120	Final Paint	2	0%	16-Oct-26	19-Oct-26	12	18-Sep-26	21-Sep-26	-20
EE-SOTH-1130	Punch List & Corrections	5	0%	20-Oct-26	26-Oct-26	12	22-Sep-26	28-Sep-26	-20
EE-SOTH-1140	Final Owner Walk (Punch List & Corrections)	5	0%	27-Oct-26	02-Nov-26	49	29-Sep-26	05-Oct-26	-20
West Elevation		93	0%	06-Jul-26	12-Nov-26	41	05-Jun-26	15-Oct-26	-20
EE-WEST-1000	Layout & Exterior Framing (Level 1)	5	0%	06-Jul-26	10-Jul-26	13	05-Jun-26	11-Jun-26	-20
EE-WEST-1010	City Inspection (Rough Framing)	1	0%	13-Jul-26	13-Jul-26	40	12-Jun-26	12-Jun-26	-20
EE-WEST-1020	Electrical Rough-In	5	0%	24-Jul-26	30-Jul-26	32	25-Jun-26	01-Jul-26	-20
EE-WEST-1030	City Inspection (Electrical)	1	0%	31-Jul-26	31-Jul-26	32	02-Jul-26	02-Jul-26	-20
EE-WEST-1040	Install Exterior Sheathing	5	0%	03-Aug-26	07-Aug-26	32	06-Jul-26	10-Jul-26	-20
EE-WEST-1050	City Inspection (Screw Inspection)	1	0%	10-Aug-26	10-Aug-26	32	13-Jul-26	13-Jul-26	-20

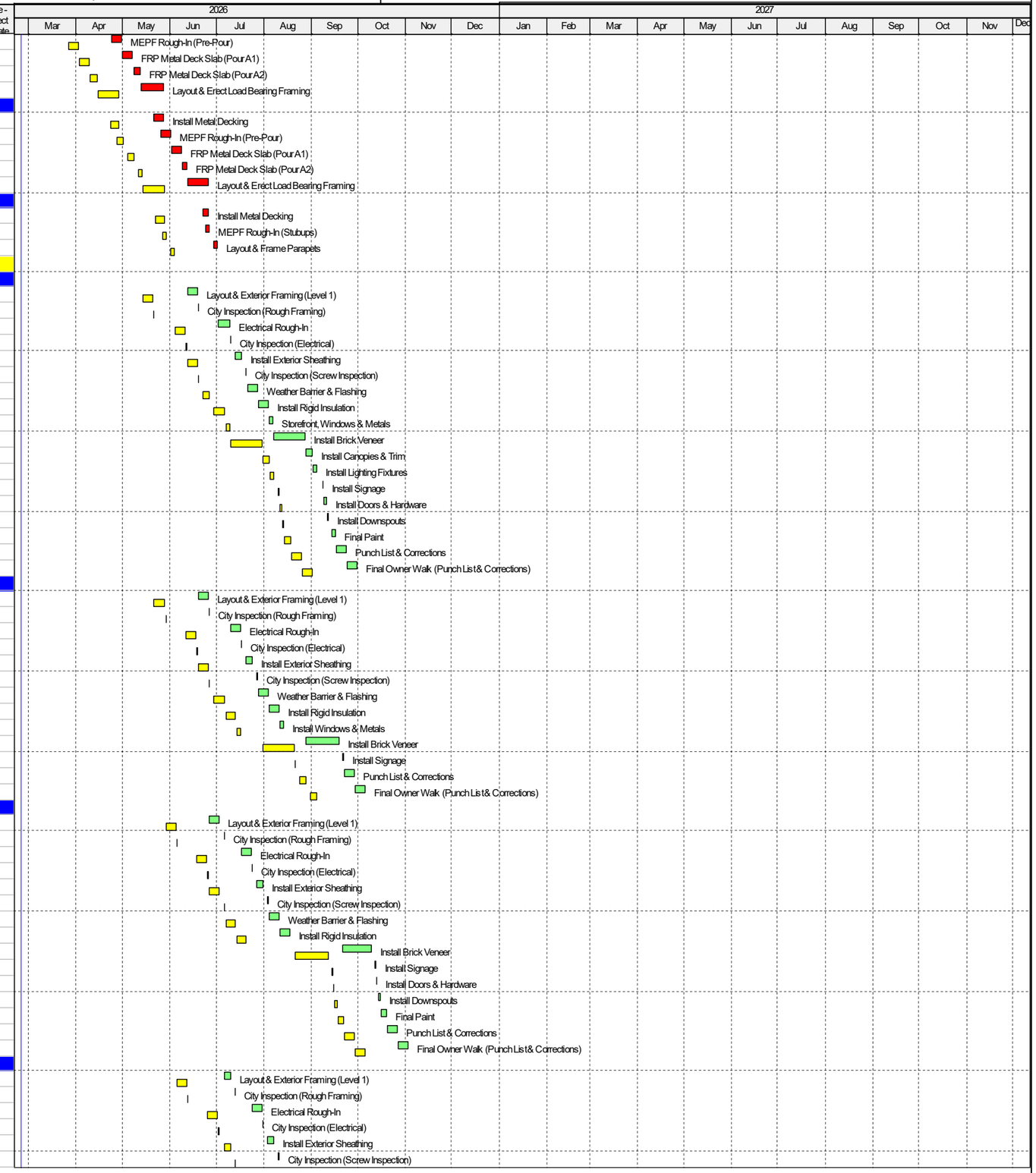

Project Baseline Bar | Remaining Work | ◇ Baseline Milestone
Actual Work | Critical Remaining Work | ◆ Milestone

TASK filter: Remaining .

© Oracle Corporation

Activity ID	Activity Name	Remaining Duration	Schedule % Complete	Start	Finish	Total Float	BL Project Start	BL Project Finish	Variance - BL Project Finish Date
EE-WEST-1060	Weather Barrier & Flashing	5	0%	11-Aug-26	17-Aug-26	32	14-Jul-26	20-Jul-26	-20
EE-WEST-1070	Install Rigid Insulation	5	0%	18-Aug-26	24-Aug-26	32	21-Jul-26	27-Jul-26	-20
EE-WEST-1080	Install Windows & Metals	3	0%	25-Aug-26	27-Aug-26	32	28-Jul-26	30-Jul-26	-20
EE-WEST-1090	Install Brick Veneer	15	0%	12-Oct-26	30-Oct-26	2	14-Sep-26	02-Oct-26	-20
EE-WEST-1100	Install Signage	1	0%	02-Nov-26	02-Nov-26	2	05-Oct-26	05-Oct-26	-20
EE-WEST-1110	Punch List & Corrections	5	0%	03-Nov-26	09-Nov-26	2	06-Oct-26	12-Oct-26	-20
EE-WEST-1120	Final Owner Walk (Punch List & Corrections)	3	0%	10-Nov-26	12-Nov-26	41	13-Oct-26	15-Oct-26	-20
Roof		80	0%	02-Jul-26	23-Oct-26	13	04-Jun-26	25-Sep-26	-20
EE-ROOF-1000	Clean & Prep Metal Deck	2	0%	02-Jul-26	06-Jul-26	0	04-Jun-26	05-Jun-26	-20
EE-ROOF-1010	Stage Materials & Solar Rails (Crane)	2	0%	07-Jul-26	08-Jul-26	0	08-Jun-26	09-Jun-26	-20
EE-ROOF-1020	Layout for Penetrations, Curb Blocking, Edge Metal	2	0%	09-Jul-26	10-Jul-26	0	10-Jun-26	11-Jun-26	-20
EE-ROOF-1030	Install Blocking & Equipment Curbs	3	0%	13-Jul-26	15-Jul-26	0	12-Jun-26	16-Jun-26	-20
EE-ROOF-1040	Install Rigid Insulation	4	0%	16-Jul-26	21-Jul-26	0	17-Jun-26	22-Jun-26	-20
EE-ROOF-1050	Install Cover Board	4	0%	22-Jul-26	27-Jul-26	0	23-Jun-26	26-Jun-26	-20
EE-ROOF-1060	Install TPO Roofing System (incl. boots, termination bars)	10	0%	28-Jul-26	10-Aug-26	0	29-Jun-26	13-Jul-26	-20
EE-ROOF-1070	Install Edge Metal, Coping, Trim	5	0%	11-Aug-26	17-Aug-26	13	14-Jul-26	20-Jul-26	-20
EE-ROOF-1080	Install Roof Drains, Vents, Mechanical Curbs	5	0%	18-Aug-26	24-Aug-26	13	21-Jul-26	27-Jul-26	-20
EE-ROOF-1140	Set Rooftop Units (RTU's & Splits)	1	0%	25-Aug-26	25-Aug-26	34	28-Jul-26	28-Jul-26	-20
EE-ROOF-1150	Install Duct/Condensate/Vent Tie-Ins & Flashing	3	0%	26-Aug-26	28-Aug-26	34	29-Jul-26	31-Jul-26	-20
EE-ROOF-1090	Install Electrical Conduit & Roof Mounted Boxes	5	0%	25-Aug-26	31-Aug-26	13	28-Jul-26	03-Aug-26	-20
EE-ROOF-1160	Startup/Controls/Balancing Prep	3	0%	31-Aug-26	02-Sep-26	34	03-Aug-26	05-Aug-26	-20
EE-ROOF-1100	Install Solar Mounting Rails & Racking	3	0%	01-Sep-26	03-Sep-26	13	04-Aug-26	06-Aug-26	-20
EE-ROOF-1170	Water Test / Leak Test	1	0%	03-Sep-26	03-Sep-26	34	06-Aug-26	06-Aug-26	-20
EE-ROOF-1180	Roof Patches (If Any)	1	0%	04-Sep-26	04-Sep-26	34	07-Aug-26	07-Aug-26	-20
EE-ROOF-1190	Punch List & Corrections	3	0%	08-Sep-26	10-Sep-26	34	10-Aug-26	12-Aug-26	-20
EE-ROOF-1110	Mount Solar Panels	15	0%	04-Sep-26	25-Sep-26	13	07-Aug-26	27-Aug-26	-20
EE-ROOF-1120	Run Electrical Conduit & Inverters to Roof	5	0%	28-Sep-26	02-Oct-26	13	28-Aug-26	03-Sep-26	-20
EE-ROOF-1130	Final Electrical Tie-In (Solar Panels)	5	0%	05-Oct-26	09-Oct-26	13	04-Sep-26	11-Sep-26	-20
EE-ROOF-1200	Final Owner Walk (Punch List & Corrections)	10	0%	12-Oct-26	23-Oct-26	13	14-Sep-26	25-Sep-26	-20
Interior Build-Out		182	0%	03-Mar-26	11-Nov-26	262	02-Mar-26	20-Oct-26	-16
Level 2 Interior		67	0%	26-Jun-26	28-Sep-26	81	14-Jul-26	11-Sep-26	-11
IB-L2IN-1000	Layout & Framing (incl. backing, door frames)	5	0%	26-Jun-26	02-Jul-26	21	14-Jul-26	20-Jul-26	11
IB-L2IN-1010	Electrical Rough-In	5	0%	06-Jul-26	10-Jul-26	21	21-Jul-26	27-Jul-26	11
IB-L2IN-1020	Mechanical Rough-In	5	0%	06-Jul-26	10-Jul-26	21	21-Jul-26	27-Jul-26	11
IB-L2IN-1030	Plumbing Rough-In	5	0%	06-Jul-26	10-Jul-26	21	21-Jul-26	27-Jul-26	11
IB-L2IN-1040	Fire Supression Rough-In	5	0%	06-Jul-26	10-Jul-26	21	21-Jul-26	27-Jul-26	11
IB-L2IN-1050	Install Insulation	2	0%	11-Aug-26	12-Aug-26	0	28-Jul-26	29-Jul-26	-10
IB-L2IN-1060	Install Drywall	4	0%	13-Aug-26	18-Aug-26	0	30-Jul-26	04-Aug-26	-10
IB-L2IN-1070	Tape & Mud Drywall	5	0%	19-Aug-26	25-Aug-26	37	05-Aug-26	11-Aug-26	-10
IB-L2IN-1080	Prep & Paint	3	0%	26-Aug-26	28-Aug-26	37	12-Aug-26	14-Aug-26	-10
IB-L2IN-1090	MEPF Trim-Out	5	0%	31-Aug-26	04-Sep-26	37	17-Aug-26	21-Aug-26	-10
IB-L2IN-1100	Install Storage Doors & Hardware	5	0%	08-Sep-26	14-Sep-26	37	24-Aug-26	28-Aug-26	-10
IB-L2IN-1110	Final Clean and Punchlist	5	0%	15-Sep-26	21-Sep-26	37	31-Aug-26	04-Sep-26	-11
IB-L2IN-1120	Punchlist Completion and Signoff	5	0%	22-Sep-26	28-Sep-26	81	07-Sep-26	11-Sep-26	-11
Level 3 Interior		58	0%	06-Jul-26	23-Sep-26	84	21-Jul-26	15-Sep-26	-6
IB-L3IN-1000	Layout & Framing (incl. backing, door frames)	5	0%	06-Jul-26	10-Jul-26	36	21-Jul-26	27-Jul-26	11
IB-L3IN-1010	Electrical Rough-In	5	0%	13-Jul-26	17-Jul-26	56	28-Jul-26	03-Aug-26	11
IB-L3IN-1020	Mechanical Rough-In	5	0%	13-Jul-26	17-Jul-26	56	28-Jul-26	03-Aug-26	11
IB-L3IN-1030	Plumbing Rough-In	5	0%	13-Jul-26	17-Jul-26	56	28-Jul-26	03-Aug-26	11
IB-L3IN-1040	Fire Supression Rough-In	5	0%	13-Jul-26	17-Jul-26	56	28-Jul-26	03-Aug-26	11
IB-L3IN-1050	Install Insulation	2	0%	11-Aug-26	12-Aug-26	40	04-Aug-26	05-Aug-26	-5
IB-L3IN-1060	Install Drywall	4	0%	13-Aug-26	18-Aug-26	40	06-Aug-26	11-Aug-26	-5
IB-L3IN-1070	Tape & Mud Drywall	5	0%	19-Aug-26	25-Aug-26	40	12-Aug-26	18-Aug-26	-5
IB-L3IN-1080	Prep & Paint	3	0%	26-Aug-26	28-Aug-26	40	19-Aug-26	21-Aug-26	-5
IB-L3IN-1090	MEPF Trim-Out	5	0%	31-Aug-26	04-Sep-26	40	24-Aug-26	28-Aug-26	-5
IB-L3IN-1100	Install Storage Doors & Hardware	5	0%	08-Sep-26	14-Sep-26	40	31-Aug-26	04-Sep-26	-5
IB-L3IN-1110	Final Clean and Punchlist	2	0%	15-Sep-26	16-Sep-26	40	07-Sep-26	08-Sep-26	-6
IB-L3IN-1120	Punchlist Completion and Signoff	5	0%	17-Sep-26	23-Sep-26	84	09-Sep-26	15-Sep-26	-6
Unisex Restroom		28	0%	13-Jul-26	19-Aug-26	109	28-Jul-26	03-Sep-26	11
IB-L3UN-1000	Framing (Metal Studs, Blocking)	3	0%	13-Jul-26	15-Jul-26	43	28-Jul-26	30-Jul-26	11
IB-L3UN-1010	MEPF Rough-In	3	0%	16-Jul-26	20-Jul-26	61	31-Jul-26	04-Aug-26	11
IB-L3UN-1020	City Inspection (Framing & MEPF Rough)	1	0%	21-Jul-26	21-Jul-26	62	05-Aug-26	05-Aug-26	11
IB-L3UN-1030	Install Insulation	1	0%	22-Jul-26	22-Jul-26	62	06-Aug-26	06-Aug-26	11
IB-L3UN-1040	Install Drywall	2	0%	23-Jul-26	24-Jul-26	62	07-Aug-26	10-Aug-26	11
IB-L3UN-1050	Tape & Mud Drywall	3	0%	27-Jul-26	29-Jul-26	64	11-Aug-26	13-Aug-26	11
IB-L3UN-1060	Painting	2	0%	30-Jul-26	31-Jul-26	64	14-Aug-26	17-Aug-26	11
IB-L3UN-1070	Install Restroom Fixtures & Partitions	2	0%	03-Aug-26	04-Aug-26	64	18-Aug-26	19-Aug-26	11
IB-L3UN-1080	Install Accessories (Grab Bars, Mirrors, Signs)	2	0%	05-Aug-26	06-Aug-26	64	20-Aug-26	21-Aug-26	11
IB-L3UN-1090	Final MEP Trim-Out	2	0%	07-Aug-26	10-Aug-26	64	24-Aug-26	25-Aug-26	11
IB-L3UN-1100	Final Clean and Punchlist	2	0%	11-Aug-26	12-Aug-26	64	26-Aug-26	27-Aug-26	11
IB-L3UN-1110	Punchlist Completion and Signoff	5	0%	13-Aug-26	19-Aug-26	109	28-Aug-26	03-Sep-26	11

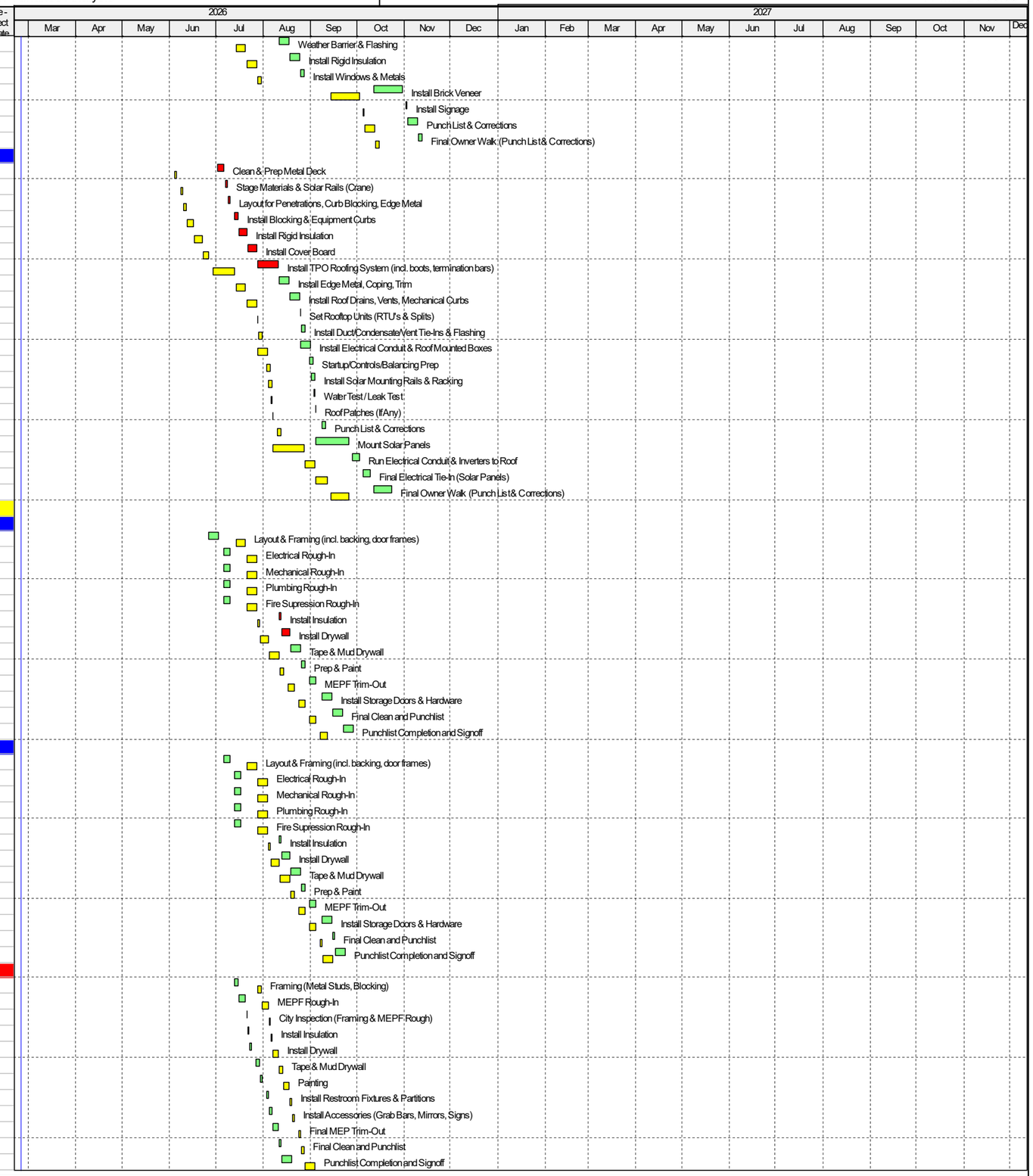

Project Baseline Bar | Remaining Work | Baseline Milestone
Actual Work | Critical Remaining Work | Milestone

TASK filter: Remaining .

© Oracle Corporation

Activity ID	Activity Name	Remaining Duration	Schedule % Complete	Start	Finish	Total Float	BL Project Start	BL Project Finish	Variance - BL Project Finish Date
Level 4 Interior		**53**	**0%**	**13-Jul-26**	**23-Sep-26**	**84**	**28-Jul-26**	**23-Sep-26**	**0**
IB-L4IN-1000	Layout & Framing (incl. backing, door frames)	5	0%	13-Jul-26	17-Jul-26	36	28-Jul-26	03-Aug-26	11
IB-L4IN-1010	Electrical Rough-In	5	0%	20-Jul-26	24-Jul-26	43	04-Aug-26	10-Aug-26	11
IB-L4IN-1020	Mechanical Rough-In	5	0%	20-Jul-26	24-Jul-26	43	04-Aug-26	10-Aug-26	11
IB-L4IN-1030	Plumbing Rough-In	5	0%	20-Jul-26	24-Jul-26	43	04-Aug-26	10-Aug-26	11
IB-L4IN-1040	Fire Supression Rough-In	5	0%	20-Jul-26	24-Jul-26	43	04-Aug-26	10-Aug-26	11
IB-L4IN-1050	Install Insulation	2	0%	11-Aug-26	12-Aug-26	32	11-Aug-26	12-Aug-26	0
IB-L4IN-1060	Install Drywall	4	0%	13-Aug-26	18-Aug-26	32	13-Aug-26	18-Aug-26	0
IB-L4IN-1070	Tape & Mud Drywall	5	0%	19-Aug-26	25-Aug-26	32	19-Aug-26	25-Aug-26	0
IB-L4IN-1080	Prep & Paint	3	0%	26-Aug-26	28-Aug-26	32	26-Aug-26	28-Aug-26	0
IB-L4IN-1090	MEPF Trim-Out	5	0%	31-Aug-26	04-Sep-26	32	31-Aug-26	04-Sep-26	0
IB-L4IN-1100	Install Storage Doors & Hardware	5	0%	08-Sep-26	14-Sep-26	40	08-Sep-26	14-Sep-26	0
IB-L4IN-1110	Final Clean and Punchlist	2	0%	15-Sep-26	16-Sep-26	40	15-Sep-26	16-Sep-26	0
IB-L4IN-1120	Punchlist Completion and Signoff	5	0%	17-Sep-26	23-Sep-26	84	17-Sep-26	23-Sep-26	0
Level 1 Interior		**44**	**0%**	**11-Aug-26**	**09-Oct-26**	**285**	**04-Aug-26**	**02-Oct-26**	**-5**
IB-L1IN-1000	Layout & Framing (incl. backing, door frames)	5	0%	11-Aug-26	17-Aug-26	20	04-Aug-26	10-Aug-26	-5
IB-L1IN-1010	Electrical Rough-In	5	0%	18-Aug-26	24-Aug-26	30	11-Aug-26	17-Aug-26	-5
IB-L1IN-1020	Mechanical Rough-In	5	0%	18-Aug-26	24-Aug-26	30	11-Aug-26	17-Aug-26	-5
IB-L1IN-1030	Plumbing Rough-In	5	0%	18-Aug-26	24-Aug-26	30	11-Aug-26	17-Aug-26	-5
IB-L1IN-1040	Fire Supression Rough-In	5	0%	18-Aug-26	24-Aug-26	30	11-Aug-26	17-Aug-26	-5
IB-L1IN-1050	Install Insulation	2	0%	25-Aug-26	26-Aug-26	30	18-Aug-26	19-Aug-26	-5
IB-L1IN-1060	Install Drywall	4	0%	27-Aug-26	01-Sep-26	30	20-Aug-26	25-Aug-26	-5
IB-L1IN-1070	Tape & Mud Drywall	5	0%	02-Sep-26	09-Sep-26	30	26-Aug-26	01-Sep-26	-5
IB-L1IN-1080	Prep & Paint	3	0%	10-Sep-26	14-Sep-26	30	02-Sep-26	04-Sep-26	-5
IB-L1IN-1090	MEPF Trim-Out	5	0%	15-Sep-26	21-Sep-26	30	08-Sep-26	14-Sep-26	-5
IB-L1IN-1100	Install Storage Doors & Hardware	5	0%	22-Sep-26	28-Sep-26	30	15-Sep-26	21-Sep-26	-5
IB-L1IN-1110	Final Clean and Punchlist	2	0%	29-Sep-26	30-Sep-26	30	22-Sep-26	23-Sep-26	-5
IB-L1IN-1120	Punchlist Completion and Signoff	5	0%	01-Oct-26	07-Oct-26	74	24-Sep-26	30-Sep-26	-5
Restrooms (Mens & Womens)		**29**	**0%**	**18-Aug-26**	**25-Sep-26**	**295**	**11-Aug-26**	**18-Sep-26**	**-5**
IB-L1RR-1000	Framing (Metal Studs, Blocking)	3	0%	18-Aug-26	20-Aug-26	20	11-Aug-26	13-Aug-26	-5
IB-L1RR-1010	MEPF Rough-In	3	0%	21-Aug-26	25-Aug-26	38	14-Aug-26	18-Aug-26	-5
IB-L1RR-1020	City Inspection (Framing & MEPF Rough)	1	0%	26-Aug-26	26-Aug-26	38	19-Aug-26	19-Aug-26	-5
IB-L1RR-1030	Install Insulation	1	0%	27-Aug-26	27-Aug-26	38	20-Aug-26	20-Aug-26	-5
IB-L1RR-1040	Install Drywall	2	0%	28-Aug-26	31-Aug-26	38	21-Aug-26	24-Aug-26	-5
IB-L1RR-1050	Tape & Mud Drywall	3	0%	01-Sep-26	03-Sep-26	38	25-Aug-26	27-Aug-26	-5
IB-L1RR-1060	Painting	2	0%	04-Sep-26	08-Sep-26	38	28-Aug-26	31-Aug-26	-5
IB-L1RR-1070	Install Restroom Fixtures & Partitions	2	0%	09-Sep-26	10-Sep-26	38	01-Sep-26	02-Sep-26	-5
IB-L1RR-1080	Install Accessories (Grab Bars, Mirrors, Signs)	2	0%	11-Sep-26	14-Sep-26	38	03-Sep-26	04-Sep-26	-5
IB-L1RR-1090	Final MEP Trim-Out	2	0%	15-Sep-26	16-Sep-26	38	08-Sep-26	09-Sep-26	-5
IB-L1RR-1100	Final Clean and Punclist	2	0%	17-Sep-26	18-Sep-26	38	10-Sep-26	11-Sep-26	-5
IB-L1RR-1110	Punchlist Completion and Signoff	5	0%	21-Sep-26	25-Sep-26	295	14-Sep-26	18-Sep-26	-5
Management Spaces (Rental Office, Storage, Break Room)		**36**	**0%**	**21-Aug-26**	**09-Oct-26**	**285**	**14-Aug-26**	**02-Oct-26**	**-5**
IB-L1M\S-1000	Layout & Framing (incl. backing, door frames)	3	0%	21-Aug-26	25-Aug-26	20	14-Aug-26	18-Aug-26	-5
IB-L1M\S-1010	MEPF Rough-In	3	0%	26-Aug-26	28-Aug-26	26	19-Aug-26	21-Aug-26	-5
IB-L1M\S-1020	City Inspection (Framing & MEPF)	1	0%	31-Aug-26	31-Aug-26	26	24-Aug-26	24-Aug-26	-5
IB-L1M\S-1030	Install Insulation	2	0%	01-Sep-26	02-Sep-26	26	25-Aug-26	26-Aug-26	-5
IB-L1M\S-1040	Install Drywall	2	0%	03-Sep-26	04-Sep-26	26	27-Aug-26	28-Aug-26	-5
IB-L1M\S-1050	Tape & Mud Drywall	3	0%	08-Sep-26	10-Sep-26	26	31-Aug-26	02-Sep-26	-5
IB-L1M\S-1060	Painting	3	0%	11-Sep-26	15-Sep-26	26	03-Sep-26	08-Sep-26	-5
IB-L1M\S-1070	Install Ceiling Grid (Break Room)	1	0%	16-Sep-26	16-Sep-26	28	09-Sep-26	09-Sep-26	-5
IB-L1M\S-1080	Install Base Trim	1	0%	17-Sep-26	17-Sep-26	28	10-Sep-26	10-Sep-26	-5
IB-L1M\S-1090	Install Cabinets & Countertops (Break Room & Office)	3	0%	18-Sep-26	22-Sep-26	28	11-Sep-26	15-Sep-26	-5
IB-L1M\S-1100	Install Sink & Faucests (Break Room)	1	0%	23-Sep-26	23-Sep-26	28	16-Sep-26	16-Sep-26	-5
IB-L1M\S-1110	Appliances (Microwave & Fridge)	1	0%	24-Sep-26	24-Sep-26	28	17-Sep-26	17-Sep-26	-5
IB-L1M\S-1120	Interior Signage	1	0%	25-Sep-26	25-Sep-26	28	18-Sep-26	18-Sep-26	-5
IB-L1M\S-1130	MEPF Trim-Out	3	0%	28-Sep-26	30-Sep-26	28	21-Sep-26	23-Sep-26	-5
IB-L1M\S-1140	Final Clean and Punchlist	2	0%	01-Oct-26	02-Oct-26	28	24-Sep-26	25-Sep-26	-5
IB-L1M\S-1150	Punchlist Completion and Signoff	5	0%	05-Oct-26	09-Oct-26	285	28-Sep-26	02-Oct-26	-5
Janus Scope		**60**	**0%**	**19-Aug-26**	**11-Nov-26**	**0**	**28-Jul-26**	**20-Oct-26**	**-16**
IB-JNUS-1000	Level 2 Install (Diamond Plate, Turkey Wire, Misc.)	15	0%	19-Aug-26	09-Sep-26	0	28-Jul-26	17-Aug-26	-16
IB-JNUS-1010	Level 3 Install (Diamond Plate, Turkey Wire, Misc.)	15	0%	10-Sep-26	30-Sep-26	0	18-Aug-26	08-Sep-26	-16
IB-JNUS-1020	Level 4 Install (Diamond Plate, Turkey Wire, Misc.)	15	0%	01-Oct-26	21-Oct-26	0	09-Sep-26	29-Sep-26	-16
IB-JNUS-1030	Level 1 Install (Diamond Plate, Turkey Wire, Misc.)	15	0%	22-Oct-26	11-Nov-26	0	30-Sep-26	20-Oct-26	-16
Elevator Installation		**35**	**0%**	**26-Aug-26**	**14-Oct-26**	**20**	**19-Aug-26**	**07-Oct-26**	**-5**
EL-INST-1000	Evelvator Installation (incl. Equipment Room Buildout)	35	0%	26-Aug-26	14-Oct-26	20	19-Aug-26	07-Oct-26	-5
Stairwells		**46**	**0%**	**03-Mar-26**	**05-May-26**	**185**	**02-Mar-26**	**04-May-26**	**-1**
IB-STAR-1000	Install Stairs & Railings	20	0%	03-Mar-26	30-Mar-26	83	02-Mar-26	27-Mar-26	-1
IB-STAR-1010	Install Signage & Lighting	7	0%	31-Mar-26	08-Apr-26	138	30-Mar-26	07-Apr-26	-1
IB-STAR-1020	Install Doors & Hardware	4	0%	09-Apr-26	14-Apr-26	138	08-Apr-26	13-Apr-26	-1
IB-STAR-1030	Paint Stairs and Railings	5	0%	15-Apr-26	21-Apr-26	141	14-Apr-26	20-Apr-26	-1
IB-STAR-1040	Clean Stairwells and Punchlist	5	0%	22-Apr-26	28-Apr-26	141	21-Apr-26	27-Apr-26	-1

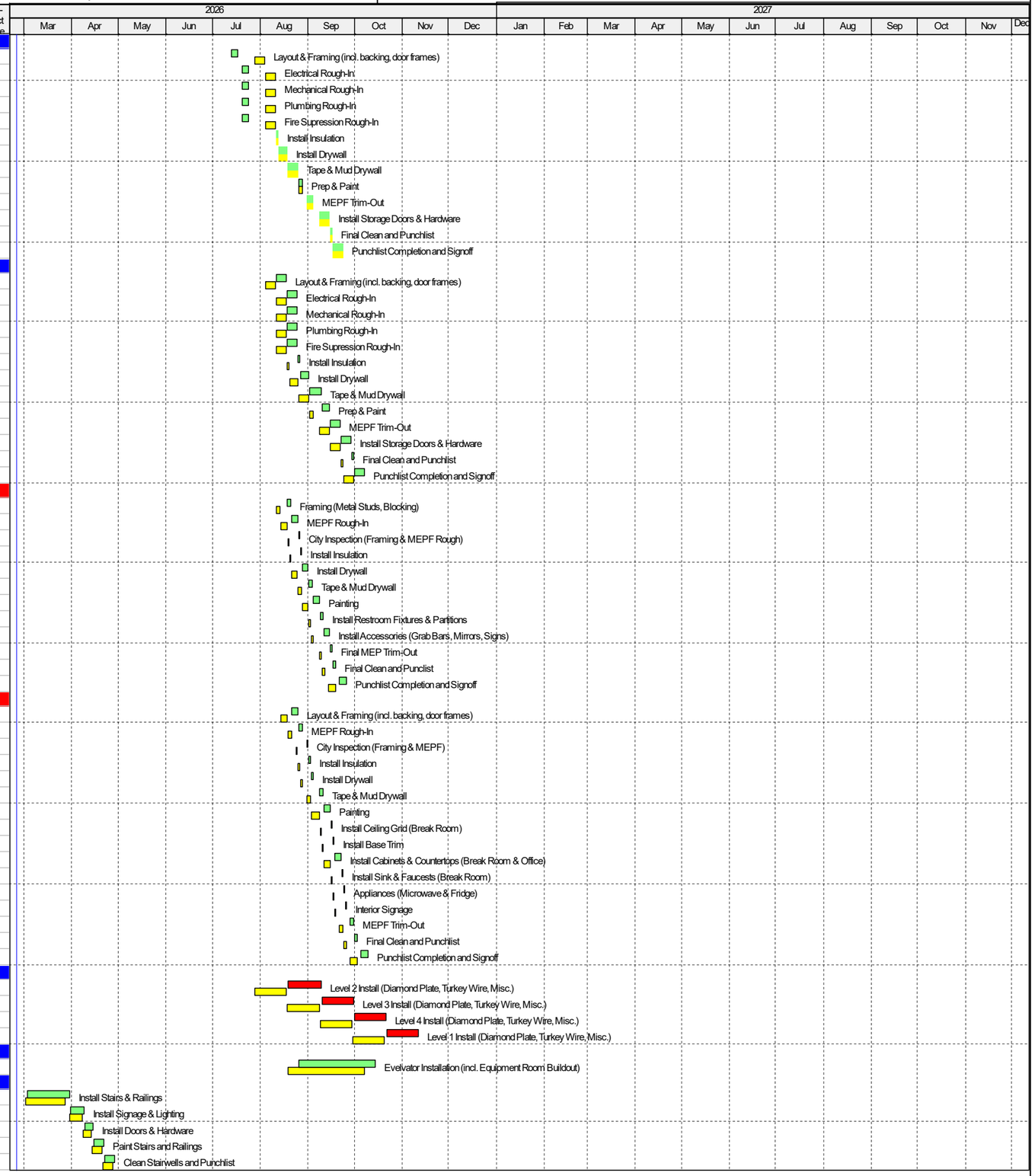

Project Baseline Bar | Remaining Work | Baseline Milestone
Actual Work | Critical Remaining Work | Milestone

TASK filter: Remaining .

© Oracle Corporation

Activity ID	Activity Name	Remaining Duration	Schedule % Complete	Start	Finish	Total Float	BL Project Start	BL Project Finish	Variance - BL Project Finish Date
IB-STAR-1050	Punchlist and Signoff on Stairwells	5	0%	29-Apr-26	05-May-26	185	28-Apr-26	04-May-26	-1
Outside Primary Footprint		81	0%	13-Jul-26	03-Nov-26	48	31-Jul-26	23-Nov-26	14
Sitework Finishes		62	0%	13-Jul-26	07-Oct-26	67	31-Jul-26	27-Oct-26	14
SW-FIN-1040	Finish Grade Site (incl. bio ponds)	5	0%	13-Jul-26	17-Jul-26	13	31-Jul-26	06-Aug-26	14
SW-FIN-1050	Install Irrigation Sleeves (inc. bio ponds)	2	0%	20-Jul-26	21-Jul-26	13	07-Aug-26	10-Aug-26	14
SW-FIN-1060	Electrical Rough (Light Poles)	5	0%	22-Jul-26	28-Jul-26	13	11-Aug-26	17-Aug-26	14
SW-FIN-1100	Install Bollards (including footings)	5	0%	29-Jul-26	04-Aug-26	13	18-Aug-26	24-Aug-26	14
SW-FIN-1130	FRP Concrete (Hardscape & Sidewalks)	7	0%	05-Aug-26	13-Aug-26	13	25-Aug-26	02-Sep-26	14
SW-FIN-1140	Install Irrigation	10	0%	14-Aug-26	27-Aug-26	28	03-Sep-26	17-Sep-26	14
SW-FIN-1150	Install Asphalt (Final Coat)	1	0%	28-Aug-26	28-Aug-26	28	18-Sep-26	18-Sep-26	14
SW-FIN-1170	Planting	10	0%	31-Aug-26	14-Sep-26	28	21-Sep-26	02-Oct-26	14
SW-FIN-1171	FRP Dumpster Enclosure	7	0%	15-Sep-26	23-Sep-26	28	05-Oct-26	13-Oct-26	14
SW-FIN-1180	Site Furnishings & Signage	5	0%	24-Sep-26	30-Sep-26	28	14-Oct-26	20-Oct-26	14
SW-FIN-1190	Final Clean and Punchlist Sitework	2	0%	01-Oct-26	02-Oct-26	28	21-Oct-26	22-Oct-26	14
SW-FIN-1200	Punch List Completion and Signoff	3	0%	05-Oct-26	07-Oct-26	67	23-Oct-26	27-Oct-26	14
Rutland Drive Improvements		62	0%	07-Aug-26	03-Nov-26	48	27-Aug-26	23-Nov-26	14
SW-RTLN-1000	EPSC Install (Silt Fence, Inlet Protection)	3	0%	07-Aug-26	11-Aug-26	13	27-Aug-26	31-Aug-26	14
SW-RTLN-1010	Sawcut Asphalt & Demo Existing Curb	3	0%	12-Aug-26	14-Aug-26	13	01-Sep-26	03-Sep-26	14
SW-RTLN-1020	Temp Traffic Control Setup	3	0%	17-Aug-26	19-Aug-26	13	04-Sep-26	09-Sep-26	14
SW-RTLN-1030	Relocate Mailbox / Signs / Remove Conflicts	2	0%	20-Aug-26	21-Aug-26	13	10-Sep-26	11-Sep-26	14
SW-RTLN-1040	Trench & Install Storm Pipe	8	0%	24-Aug-26	02-Sep-26	13	14-Sep-26	23-Sep-26	14
SW-RTLN-1050	Set Curb Inlets, Junction Boxes, Headwalls	6	0%	03-Sep-26	11-Sep-26	13	24-Sep-26	01-Oct-26	14
SW-RTLN-1060	Backfill / Compact Drain Trenches	3	0%	14-Sep-26	16-Sep-26	13	02-Oct-26	06-Oct-26	14
SW-RTLN-1070	Subgrade Proofrool & Undercut / Backfill (if needed)	3	0%	17-Sep-26	21-Sep-26	13	07-Oct-26	09-Oct-26	14
SW-RTLN-1080	Place Aggregate Base	4	0%	22-Sep-26	25-Sep-26	13	12-Oct-26	15-Oct-26	14
SW-RTLN-1090	City Inspections (Proofrool, Storm, Curbs)	2	0%	28-Sep-26	29-Sep-26	13	16-Oct-26	19-Oct-26	14
SW-RTLN-1100	Install Curb & Gutter	5	0%	30-Sep-26	06-Oct-26	13	20-Oct-26	26-Oct-26	14
SW-RTLN-1110	Sidewalks & ADA Ramps	4	0%	07-Oct-26	12-Oct-26	13	27-Oct-26	30-Oct-26	14
SW-RTLN-1120	First Lift Asphalt (Binder Course)	2	0%	13-Oct-26	14-Oct-26	13	02-Nov-26	03-Nov-26	14
SW-RTLN-1130	Final Grading	2	0%	15-Oct-26	16-Oct-26	13	04-Nov-26	05-Nov-26	14
SW-RTLN-1140	Final Asphalt Surface Course	1	0%	19-Oct-26	19-Oct-26	13	06-Nov-26	06-Nov-26	14
SW-RTLN-1150	Permanent Signs & Striping	2	0%	20-Oct-26	21-Oct-26	13	09-Nov-26	10-Nov-26	14
SW-RTLN-1160	Site Cleanup & Final EPSC Removal	2	0%	22-Oct-26	23-Oct-26	13	11-Nov-26	12-Nov-26	14
SW-RTLN-1170	Rutland Drive Punchlist Walk	2	0%	26-Oct-26	27-Oct-26	48	13-Nov-26	16-Nov-26	14
SW-RTLN-1180	Rutland Drive Punchlist Completion and Signoff	5	0%	28-Oct-26	03-Nov-26	48	17-Nov-26	23-Nov-26	14
Closeout		78	0%	27-Jul-26	12-Nov-26	0	11-Aug-26	13-Nov-26	1
Commissioning		10	0%	08-Sep-26	21-Sep-26	32	08-Sep-26	21-Sep-26	0
CO-CM-1000	Start-Up & Testing	10	0%	08-Sep-26	21-Sep-26	32	08-Sep-26	21-Sep-26	0
Building Finals		78	0%	27-Jul-26	12-Nov-26	0	11-Aug-26	13-Nov-26	1
CO-BF-1000	Rough Fire Sprinkler Inspection	1	0%	27-Jul-26	27-Jul-26	71	11-Aug-26	11-Aug-26	11
CO-BF-1010	Final Fire Sprinkler Inspection	1	0%	22-Sep-26	22-Sep-26	32	22-Sep-26	22-Sep-26	0
CO-BF-1020	Electrical Final Inspection	1	0%	23-Sep-26	23-Sep-26	32	23-Sep-26	23-Sep-26	0
CO-BF-1030	Plumbing Final Inspection	1	0%	24-Sep-26	24-Sep-26	32	24-Sep-26	24-Sep-26	0
CO-BF-1040	Mechanical Final Inspection	1	0%	25-Sep-26	25-Sep-26	32	25-Sep-26	25-Sep-26	0
CO-BF-1050	Fire Alarm Final Inspection	1	0%	28-Sep-26	28-Sep-26	32	28-Sep-26	28-Sep-26	0
CO-BF-1060	Building Final Occupancy Inspection (Substantial Completion)	1	0%	12-Nov-26	12-Nov-26	0	13-Nov-26	13-Nov-26	1
Warranty Work		240	0%	02-Dec-26	12-Nov-27	0	03-Dec-26	15-Nov-27	1
WW-WARR-1000	1st Quarter HVAC Maintenance	60	0%	02-Dec-26	02-Mar-27	0	03-Dec-26	03-Mar-27	1
WW-WARR-1010	1st Quarter Landscape Maintenance	60	0%	02-Dec-26	02-Mar-27	0	03-Dec-26	03-Mar-27	1
WW-WARR-1030	2nd Quarter HVAC Maintenance	60	0%	03-Mar-27	25-May-27	0	04-Mar-27	26-May-27	1
WW-WARR-1040	2nd Quarter Landscape Maintenance	60	0%	03-Mar-27	25-May-27	0	04-Mar-27	26-May-27	1
WW-WARR-1050	3rd Quarter HVAC Maintenance	60	0%	26-May-27	19-Aug-27	0	27-May-27	20-Aug-27	1
WW-WARR-1060	3rd Quarter Landscape Maintenance	60	0%	26-May-27	19-Aug-27	0	27-May-27	20-Aug-27	1
WW-WARR-1020	11-Month Warranty Walk	5	0%	01-Oct-27	07-Oct-27	26	04-Oct-27	08-Oct-27	1
WW-WARR-1070	4th Quarter HVAC Maintenance	60	0%	20-Aug-27	12-Nov-27	0	23-Aug-27	15-Nov-27	1
WW-WARR-1080	4th Quarter Landscape Maintenance	60	0%	20-Aug-27	12-Nov-27	0	23-Aug-27	15-Nov-27	1
Weather Impacts & Delays		0	0%			0			

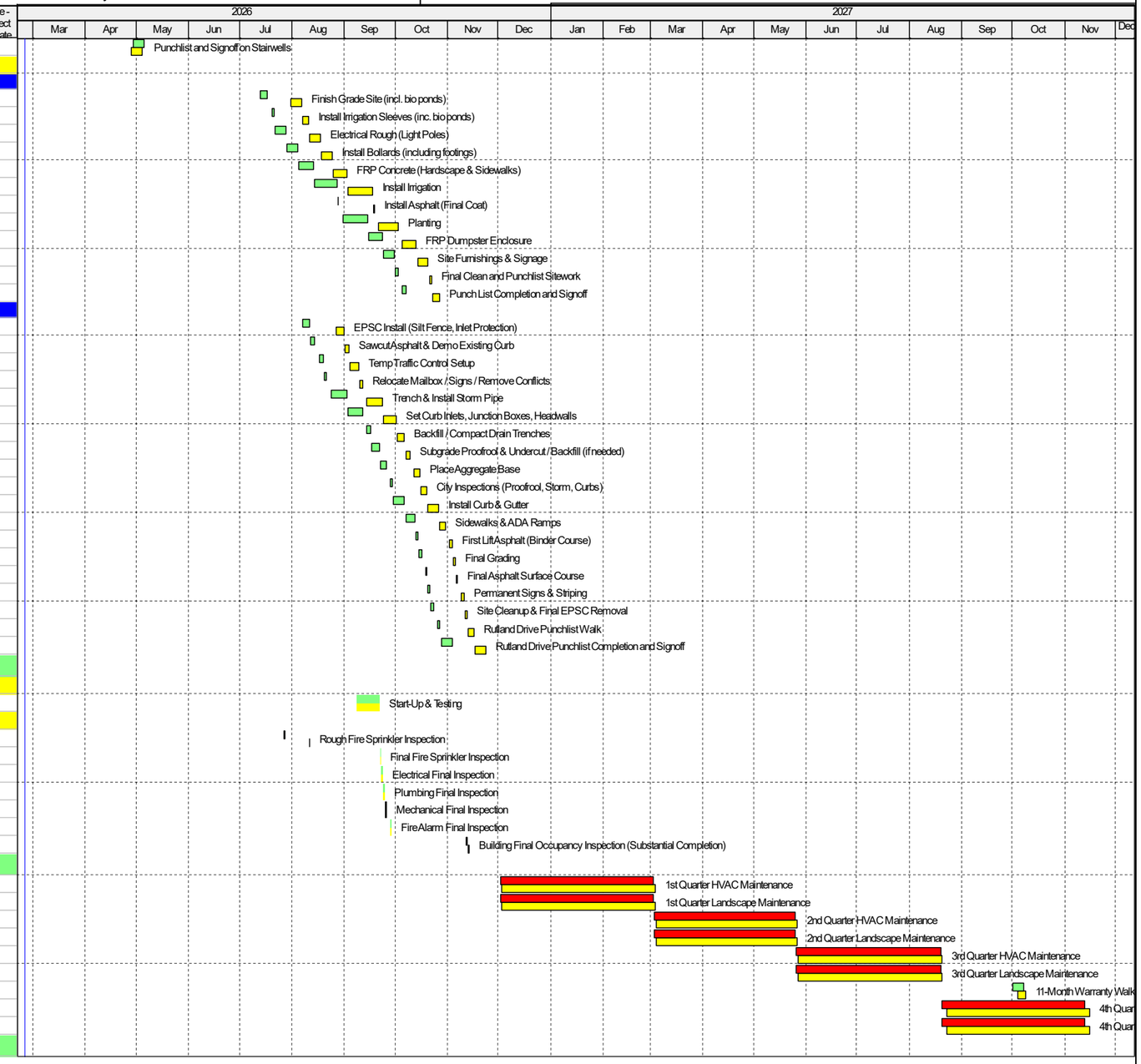

Project Baseline Bar | Remaining Work | Baseline Milestone
Actual Work | Critical Remaining Work | Milestone

TASK filter: Remaining .

© Oracle Corporation